

United States Department of the Interior  
National Park Service

National Register of Historic Places  
Inventory—Nomination Form

EXP. 12/31/84  
60-114-2110-61

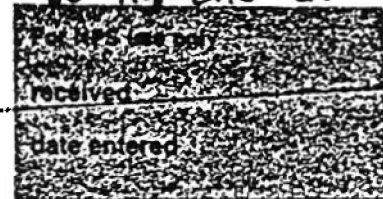

Continuation sheet 322 Item number 1,2,4,6, & 10 Page 1

INDIVIDUAL DATA SHEET

General Description

Code: PU-162	Congressional District: Second
Name: Vanetten House	Current Owner: Cumberland Square Ltd.
Address: 1012 Cumberland Little Rock, Arkansas	Address: 1719 So. Broadway Little Rock, Arkansas 72206
County: Pulaski	

Architectural Information

Architectural Firm: Charles L. Thompson	
Date of Construction: ca. 1900	Stylistic Influence: Colonial Revival
Original Use: Residence	Present Use: Residence

Geographical Information

UTM Reference: 15 566850/3844080	Acreage: Less than one
Verbal Boundary Description: Original City of Little Rock Block 24, Lot 9	

Condition

<input checked="" type="checkbox"/> Excellent	<input type="checkbox"/> Deteriorated	<input type="checkbox"/> Unaltered
<input type="checkbox"/> Good	<input type="checkbox"/> Ruins	<input checked="" type="checkbox"/> Altered
<input type="checkbox"/> Fair	<input type="checkbox"/> Unexposed	

United States Department of the Interior  
National Park Service

National Register of Historic Places  
Inventory—Nomination Form

For NPS use only
received
date entered

Continuation sheet

323

Item number 7 &amp; 8

Page 2

Code: PU-162

(1012 Cumberland, Little Rock, AR)

Physical Description

Characteristically, this two-story Foursquare house with Colonial Revival details is set on a high brick foundation, faced with narrow weatherboard siding and capped by a shallow pyramid roof with flared eaves. Here, a wide two-story chamfered bay adds interest to the front elevation. Decorative details center around the full length front porch, but appear in the centrally placed gabled roof dormer as well. A balustrade of urn-shaped balusters outlines the graceful porch which features simple Ionic columns supporting a full entablature enriched with a dentil molding at the base of the cornice. A triangular pediment with deep raking cornices embellished with dentil molding highlights the dormer of the front elevation. In the center of this pediment a garland motif appears. Lighting the attic are three small windows with multi-paned upper sections which are divided by small pilasters. The wide sash windows have one-over-one-lights.

Statement of Significance

The Vanetten House at 1012 Cumberland in Little Rock is a ca. 1900 Foursquare design by Charles L. Thompson. The house is one of the more decorative versions of the firm's Foursquare designs. Decorative details are found in the full-length front porch which is supported by Ionic columns and surrounded by urn-shaped balusters. A central dormer on the front (east) elevation features a triangular pediment embellished with dentil molding. Located in a block of Foursquare houses, the Vanetten House is one of the more elaborate interpretations of this style. The house has been restored and is a part of a group of renovated Foursquare houses known as Cumberland Square. The Vanetten House is within the MacArthur Park Historic District. As a part of the collection of original drawings by the Thompson firm, the Vanetten House has achieved a greater degree of historic significance.

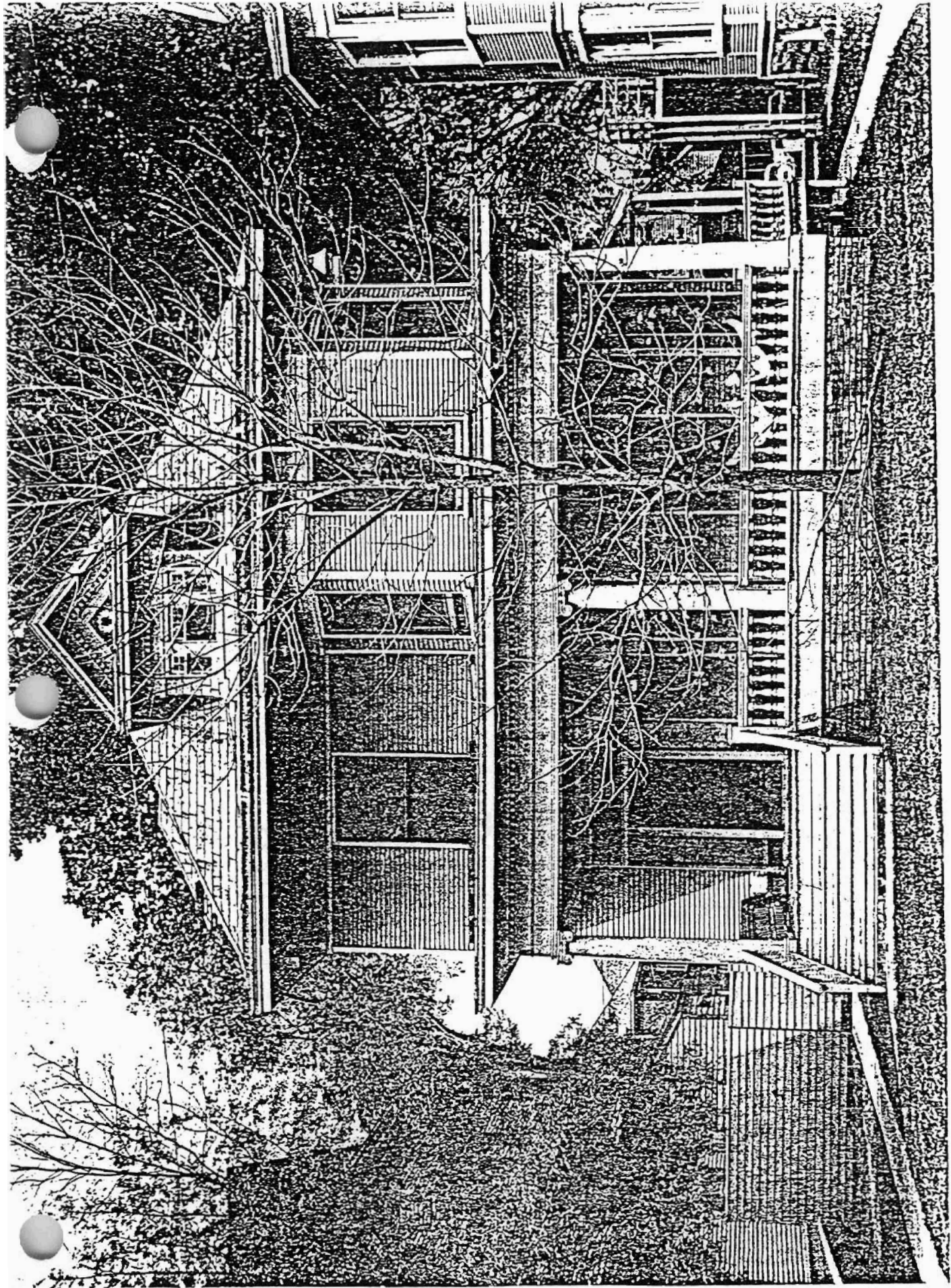

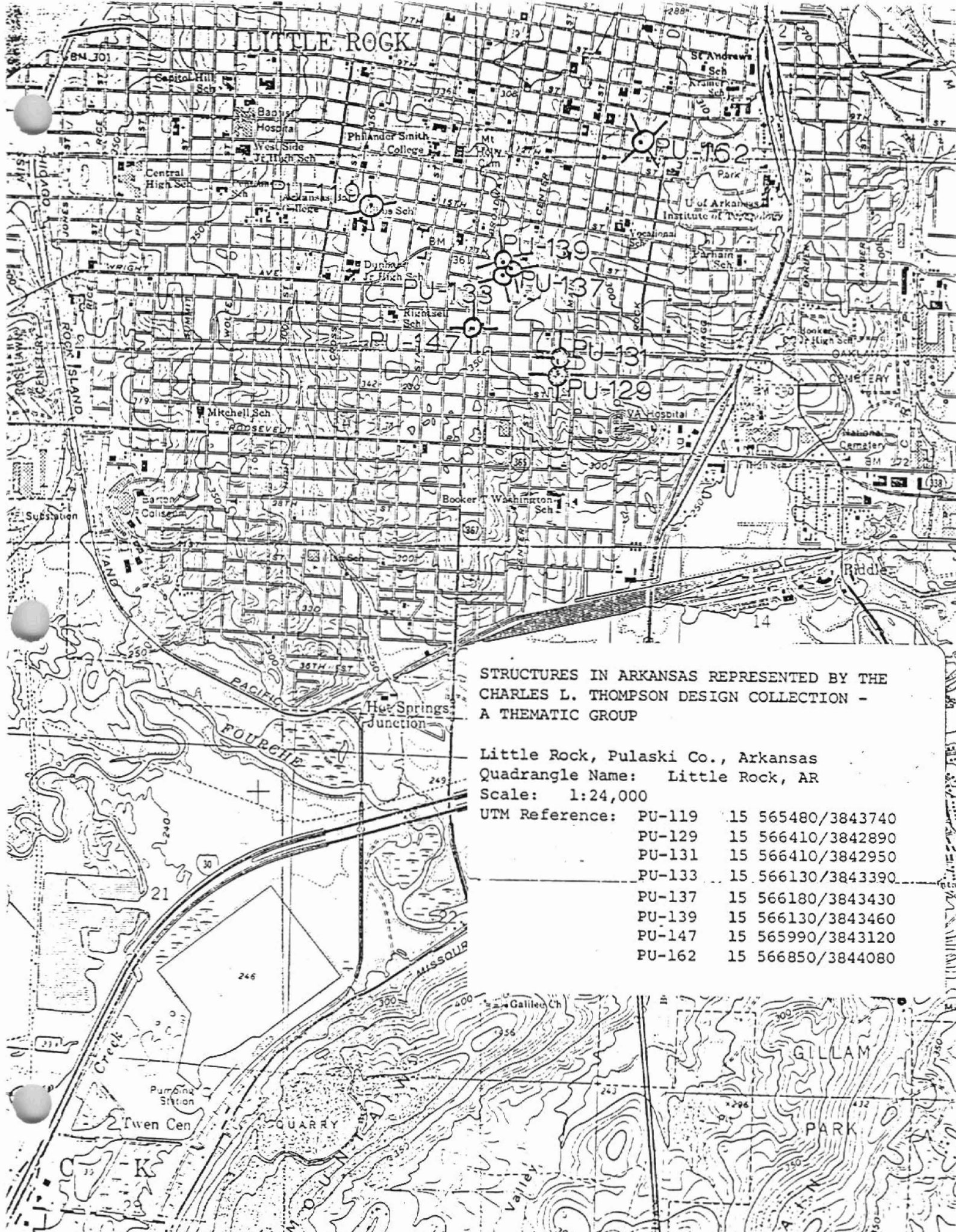

STRUCTURES IN ARKANSAS REPRESENTED BY THE  
 CHARLES L. THOMPSON DESIGN COLLECTION -  
 A THEMATIC GROUP

Little Rock, Pulaski Co., Arkansas  
 Quadrangle Name: Little Rock, AR  
 Scale: 1:24,000

UTM Reference:	PU-119	15 565480/3843740
	PU-129	15 566410/3842890
	PU-131	15 566410/3842950
	PU-133	15 566130/3843390
	PU-137	15 566180/3843430
	PU-139	15 566130/3843460
	PU-147	15 565990/3843120
	PU-162	15 566850/3844080